The Best Advertising Medium.

DAILY NEVADA STATE JOURNAL.

Full Local and Telegraphic News.

VOL. XLII. RENO, WASHOE COUNTY, NEVADA, SATURDAY MORNING, OCTOBER 14, 1893. NO. 10.

NEVADA STATE JOURNAL

Published Daily and Weekly by

Kelley & Webster.

TERMS OF SUBSCRIPTION:

Daily one year, by mail	$6 00
Daily six months, "	3 00
Daily, by Carrier, per week.	15
Weekly, one year, by mail	2 00
Weekly, six months, "	1 00

The Daily, containing the latest telegraphic news, is published every day except Mondays. The Weekly is published on Saturdays.

THE PALACE

RENO'S LEADING HOTEL

—IT HAS—

Light Sunny Rooms,

Restaurant Attached,

Fine Billiard Parlor,

EVERY ATTENTION PAID TO GUESTS. Polite and accommodating attendants in every department. The hotel is first-class throughout, open day and night, and every attention is shown travelers. AL. WHITE

RUSS HOUSE,

J. SULLIVAN, - - - - Proprietor.

THIS HOTEL IS WITHIN HALF A MINUTE'S walk from the three railroads centering in Reno; fireproof hard finished and elegantly furnished thoroughout, with rooms to suit all purses.

Finest of wines, Liquors and Cigars constantly in stock. Call and be convinced and you will come again, ml0tf.

MISCELLANEOUS.

TWENTY YEARS AGO

Physicians sent their throat and lung patients toward the tropics. Now they send them northward—to the mountains—up among the pines. Sufferers from throat and lung troubles experience a wonderful sense of relief in the fragrant atmosphere of a pine country.

Santa Abie

is prepared from Abietine Balsam, obtained from a rare species of pine found only in California and Norway, and from Yerba Santa, better known as Mountain Balm. Soothing, healing and restorative, Santa Abie is a matchless remedy for coughs, colds, croup, asthma, bronchitis and all other diseases of like character. Easy to take, quick in its effects. Every bottle guaranteed. 3

FOR SALE BY

S. J. HODGKINSON.

PALACE RESTAURANT,

IN PALACE HOTEL, - - RENO, NEVADA

I. GODFREY, Proprietor.

MEALS AT ALL HOURS,

DAY OR NIGHT

OYSTERS IN EVERY STYLE

The public can rest assured that the Palace Restaurant will be maintained in a first-class manner.

The Keeley Institute,

CARSON CITY, NEVADA,

IS NOW OPEN FOR BUSINESS. AN INSTITUTE POSSESSING THE sole and exclusive right to sell and administer in the State of Nevada the World Renowned Double Chloride of Gold Remedies discovered and prepared by

LESLIE W. KEELEY,

Of Dwight, Illinois, for the cure of

Liquor, Morphine, Opium and Tobacco Habits and Neurasthenia.

More than 120,000 People Have Been Permanently Cured in the United States.

DR. G. E. SUSSDORFF,

Who introduced **THE KEELEY CURE** in the State of California, and successfully treated more than one thousand patients, will personally conduct the treatment at the Institute.

G. E. SUSSDORFF, M. D., President and Medical Director.
W. C. WATSON, Treasurer and Business Manager.

For terms and other information address,

THE KEELEY INSTITUTE,

P. O. Drawer 609. aug6 CARSON CITY, NEVADA.

J. M. McCORMACK'S

Marble and Granite Works.

RENO, NEVADA.

Sole Agent for the Celebrated WROUGHT IRON FENCE. Designs and Prices Sent upon Application.

WIELAND'S LAGER.

PARRY & EVANS,

Sole Agents for the State of Nevada for the sale of

John Wieland Brewing Company's

Celebrated Pure and Genuine Lager Beer.

HEADQUARTERS AND BOTTLING HOUSE,

RENO, NEVADA.

Favorable terms given to the wholesale trade. All orders for general and family use promptly filled and attended to.

BOCK BEER

CONSTANTLY ON HAND.

FULL FILLED.

She drank from out her curving palms
A draft she could not see.
Full filled they were and running o'er,
There had been space for not one more—
Full filled with kisses three.

A lover's kisses, newly pressed
On soft palms, tenderly,
With thirsty lips she eager quaffed
And smiled, until for joy she laughed
Through tears and could not see.
—Anna C. Brackett in Scribner's.

CANDOR AND COURTESY.

They Are Not Antagonistic, but Veracity Should Be Circumspect and Kind.

Hawthorne used to say, "God may forgive sins, but awkwardness has no forgiveness in heaven or in earth." If for awkwardness we substitute undue candor, we might still be speaking temperately. You do not invite to the christening the caller who looked kindly but firmly at your pretty baby and said she thought this child would be rather good looking, as he resembled his father's family. It may be safely said that the person who assures us that we have fallen off five years in one will never be dear in memory. She has spoken the truth, but from henceforth we shun her as if she were a modern Sapphira. If we feel self elected to tell our friends the unpleasant things which have been said no matter how truthfully, about themselves or those dear to them, we must expect to share in the odium of the message delivered.

By the laws of some occult science not yet formulated we become in a measure what we are told we are. To the woman who has said we look dead and faded every tinge of yellow in our skin responds, and we believe that much time passed in her society would convert us into a mummy. When with those in whose love and appreciation we have confidence, we bring forth the answering fruits of worth and loveliness, while the consciousness that our associates consider us stupid and unamiable has a tendency to paralyze every brilliant attribute and unselfish action. "Kindness, kindly expressed," like the witch hazel wand, makes the desert blossom like a rose, while the follower of undue candor loses half the sweetness and fruitage of life.

Are we to infer, then, that candor and courtesy are antagonistic? By no means. But we believe that veracity should be governed by the rules of the old nursery game of "how, when and where." The manner of speaking the truth divinely taught held this injunction, "In love." The candor that publicly criticises or that points out defects at the time and place where these defects cannot be remedied is unpardonable. The sum of the whole matter is this—while the love of truth should be the cardinal point of our religion, our creed should be broad enough to embrace the gracious precedent of the heroine of wisdom in whose lips was the law of kindness.—Harper's Bazar.

Better Than Ham.

Hog and hominy is the popular dish in some portions of the south, just as pork and beans delight the palate of the New Englanders and catfish and waffles appeal to the taste of Philadelphians. How dearly a Virginian loves ham may be inferred by the following conversation reported by a home coming commercial traveler:

While riding in from an interior town in the stage he fell into conversation with the driver. The talk finally turned upon hunting, the driver informing his fare that the woods thereabout abounded in game. Passing a stream, the traveler asked if it contained fish.

"Lots of them," was the reply.

"What kind?"

"Mostly trout," said the driver. "All these mountain streams are full of trout."

"They must be fine eating," was the next remark.

"Fine eating!" exclaimed the driver. "Well, I should say so. You just go up to the mountains and catch half a dozen trout about 10 or 12 inches long, clean 'em without washing 'em, rub in some salt, roll 'em in Injun meal and bake 'em in the ashes. Good eatin! Why, stranger, they beat ham!"—New York Herald.

Frenchwomen of Business.

The Frenchwoman, unlike her English sister, has, as a rule, a very good business education. In the common schools she is taught household bookkeeping and is given lessons in purchasing and useful expenditure. As a wife she is expected generally to help her husband in his business, and sometimes she manages it entirely for him. In the small store she acts as clerk for him, and in the larger ones she is an equal partner.

The Bon Marche was made famous by Mme. Boucicault, who helped her husband to found and maintain the establishment, and after his death she took entire charge of it. Her system was one of so much kindness and consideration toward her employees that they called her "The Lady of the Bon Marche" and looked upon her as almost a saint.

There are many other large establishlishments in Paris managed by women. Mme. Coquelin, it is said, invests all her husband's money for him, and many of the wives of artists manage the selling and exhibition of their husbands' works, attend to the collecting and paying of debts, obtain orders and call upon newspaper men, doing all the necessary work to make their husbands' artistic efforts profitable.—Woman.

Electric Fans For Hairdressing.

The electric fan has found its way into the hairdressing establishment and fellows a new mission in life. After milady's head has been ducked in a basin of water and lavishly sprinkled to remove the foaming lather, she is requested to place her head at the opening of a huge tin tube. This she does, and for a moment all is restful and silent. Then a sound as of the distant roar of cannon reaches her ear; louder and louder it grows. Cool breezes play about her head, sent through the tube by whirling fans at the other end, and soon the hair is perfectly dry.—St. Louis Republic.

Children Cry for Pitcher's Castoria.

WAKE UP.

If you wake up in the morning with a bitter or bad taste in your mouth, Languor, Dull Headache, Despondency, Constipation, take Simmons Liver Regulator. It corrects the bilious stomach, sweetens the breath and cleanses the furred tongue. Children as well as adults sometimes eat something that does not digest well, producing Sour Stomach, Heartburn, Restlessness, or Sleeplessness—a good dose of Regulator will give relief. So perfectly harmless is this remedy that it can be taken by the youngest infant or the most delicate person without injury, no matter what the condition of the system may be. It can do no harm if it does no good, but its reputation for **40 years** proves it never fails in doing good.

SWISS HOTEL.

J. REA & F. MARRA, Props.,

Virginia Street, next door to Fraser's meat market.

P. O. Box 517, RENO, NEV.

First-Class Accommodations For Families.

Fine Wines and Brandies, Claret and White Wine

50 Cents per Gallon.

Low rate given at Wholesale.

Also Fine Sherry and Port Wine.

A carload of Claret and White Wine just received.

Goods delivered to any part of the city free of charge.

Winery and Distillery at Gilroy.

P. O. Box 3, GILROY, Cal. se8tf

PALACE BAKERY

East side Virginia Street.

Fresh, Wholesome Cakes, Pies and Bread Constantly on Hand.

ICE CREAM SODA AND ICE CREAM

At All Hours.

Fresh Candy and Nuts.
Wedding Cakes a Specialty.
Toys and Fancy Articles.
Goods delivered free to any part of the city.

JOHN PETERSON, Proprietor.

NOTICE TO CREDITORS.

ESTATE OF John Ghiglieri, deceased. Notice is hereby given by the undersigned, executrix and executor of the estate of John Ghiglieri, deceased, to the creditors of and all persons having claims against the said deceased, to exhibit them with the necessary vouchers within four months after the first publication of this notice to the said executrix and executor at the District Attorney's office, in the court house, at Reno, Washoe county, Nevada, the same being the place for the transaction of the business of said estate.

MARIA GHIGLIERI, Executrix, and
GUSPARA GHIGLIERI, Executor of the estate of John Ghiglieri, deceased.

CURLER & CURLER, Attys. sep10w4

C. J. BROOKINS'

VARIETY STORE.

PIANOS, ORGANS,

Toys, Sheet Music, Yankee Notions,

Books, Stationery, Cutlery,
Cigars, Tobacco, Pipes, Etc.

Commercial Row, opposite Railroad Depot

PIKE & HOLLINGSWORTH,

SUCCESSORS TO HENRY RUHE,

Commercial Row, near Sierra Street, Reno, Dealers in

Family Groceries, Fresh Fruits,

VEGETABLES,

HAM, BACON, LARD, ETC.

Our stock is large, fresh and choice.
Orders will receive prompt attention.
Goods delivered to all parts of town free.
Give us a call and try our goods and prices. jy16tf

FOR SALE OR RENT.

TWO CATTLE RANGES—ONE SITUATED in Modoc county on the South Fork of Pit river and its tributaries, and the other near Painter Flat and generally known as Hole-in-the-Ground range, in Lassen county, Cal., and Washoe county, Nev.—both having excellent grazing lands and an abundance of water for stock uses and purposes. For terms apply to or address JACOB McKISSICK, Or. Long Valley, Cal.

WILLIAM WEBSTER, Reno, Nev 3-3tf

CHARLES E. CLOUGH,

BUILDER, ARCHITECT,

AND CONTRACTOR,

RENO, NEVADA.

Plans for buildings and estimates of cost furnished. Contracts taken for any size or style building. Residence near the University. Orders left at Sunderland's shoe store will receive prompt attention. mar10tf

BURKE BROTHERS,

RENO, NEVADA,

CONTRACTORS AND BUILDERS, WILL contract for brick and stone work for building furnaces, retorts, etc.

FIRST-CLASS BRICK FOR SALE.

All work guaranteed. Correspondence solicited. aug16

FIFTY-CENT COLUMN.

All classes of legitimate advertisements not exceeding six lines inserted in this column at 50 cents per week.

Situation Wanted.

A Japanese boy wants a situation to do plain cooking and general housework. Address Y. K. B. JOURNAL office. oct12w1

For Coughs and Colds.

Young or old use Viavi Cerate; there is nothing so effective. For sale by Mrs. B. E. Hunter. Oct12w2

Wood Sawing.

Cheapest and best, by steam. Leave orders at I. N. Bakeless' grocery store.

PAINTER & DERRICK, oct12w1

Carpet Weaving.

Mr. E. E. Thompson, practical carpet weaver, is prepared to do all work in that line. Call at residence, first house east of cattle bridge, north side, and see samples of work. oct10tf

J. Westlake

Is now prepared to make boots and shoes cheaper than ever before. Call and see his improved manner of manufacturing. Repairing done at short notice. Shop on north side of Virginia St. aug22tf

Fresh Milk.

If you want pure, fresh milk call on Kelley & White. They deliver milk to any part of the city, morning and evening. The cleanliness of their dairy and surroundings is their pride. Give them a trial jy2tf

Cheap Wood.

Block wood from the Verdi mill, first-class for cooking, for sale cheap and delivered to any part of town. Leave orders at Dixon Brothers' meat market, or address

M. C. MYERS, je30tf Verdi, Nev.

Washoe Lunch Counter.

The best meals in town; choice steakes and chops cooked to order. You pay for what you get, and your order is promptly filled. jy1tf CLAUSEN & GOTTSCHALK.

Removal.

The Western Bi-Chloride Institute of Reno has rented a cottage at Steamboat Springs where it guarantees to cure the liquor, opium, cocaine and tobacco habits. Terms Reasonable. Correspondence as to treatment solicited. F. McRAE, Secretary, je16tf Reno, Nev.

Best Milk System.

The bottled milk system introduced here by the Reno Creamery Dairy is adopted in all the principal cities and approved by boards of health. my28tf

Oscar Hildebrant

The piano tuner is now residing permanently in Reno, and will receive a limited number of piano pupils. Leave orders at C. J. Brookins or address Oscar Hildebrandt by mail feb3tf

FOR SALE!

THE UNDERSIGNED, owing to ill-health, hereby offers his property for sale.

SITUATED ONE MILE

—From the Growing—

TOWN OF WADSWORTH

And for Ranch and Dairy Purposes

On of the Finest Pieces of Property in Nevada.

The Ranch consists of rich bottom land subdivided into meadow and pasture, containing about seven hundred (700) acres, with an inexhaustible supply of wood.

The Buildings consist of one good dwelling house, milk house and cellar, blacksmith shop, new barn, together with necessary corrals and outhouses.

The Dairy.—The ranch keeps a dairy of 45 cows and supplies the town of Wadsworth with milk and butter.

The Stock.—There will be sold with the ranch the following stock: Two span matched mules, 5 years old, weight 1200 pounds each; eight head of unbroke mules, 1 and 2 years old; forty-five good milch cows; twenty head of horses; three large ranch wagons; two delivery wagons, and one buggy, together with a full and complete set of farming tools, etc.

Water Right.—The property has one of the oldest water rights on the Truckee river.

Terms.—For term and further information apply by letter or in person to

DAN PROCTOR, my27tf Wadsworth, Nev.

Drugs,

Toilet Articles,

Fine Perfumes,

—AT—

HODGKINSON'S,

VIRGINIA STREET.

G. NOVACOVICH. B. J. BERRY

BERRY & NOVACOVICH,

Wholesale and Retail Dealers in

STAPLE AND FANCY GOODS

GREEN AND DRIED FRUIT.

Vegetables, Hardware, Crockery, Glassware

TOBACCOS, WINES, LIQUORS AND

CIGARS.

All the novelties in Fancy Groceries. No need to send away for choice goods. Cash trade solicited and satisfaction guaranteed.

G. W. LARCOMBE. E. B. COFFIN

COFFIN & LARCOMBE,

DEALERS IN

Groceries, Tropical Fruit, Vegetables

FRESH FISH.

North side of the Railroad Track, Sierra St.

RENO, NEVADA.

FURNITURE.

E. C. SESSIONS & CO.,

DEALERS IN ALL GRADES

FURNITURE

—AND—

Upholstered Goods,

Virginia St., Three doors south of First National Bank.

HAVING THE LARGEST AND BEST SELECTED STOCK OF GOODS in our line to be found between Sacramento and Ogden, we are prepared to fill all orders and to supply all articles required in furnishing Kitchen, Dining Room, Parlor, Bedroom and Office, at as low rates as can be sold for the same quality of goods.

Bedroom Suits at from $20 to $130.
Chairs 75 cents to $25 each.
Mattresses of all kinds and Quality.
Window Shades fringed and plain.
Combination Step Ladder Chair, neat and convenient.

REPAIRING A SPECIALTY

We have a first-class Upholsterer and can do any work in that line that may be required. Goods delivered to any part of the city or vicieity free.

A few WHEELER & WILSON LATEST IMPROVED No. 9 HIGH ARM SEWING MACHINES for sale at reduced rates.

First National Bank

RENO, NEVADA.

Capital paid in,	$200,000 00
Surplus Fund,	100,000 00
	$300,000 00

Deposits Received on Favorable Terms.
Money Loaned on Approved Security.

Exchange Bought and Sold throughout the United States and Europe. Takes Telegraphic Transfers

INTEREST PAID ON TIME DEPOSITS.

OFFICERS:

D. A. Bender, President
Geo. W. Mapes, Vice President
C. T. Bender, Cashier
George H. Taylor, Assistant Cashier

DIRECTORS:

W. D. H. Martin, A. H. Manning, G. W. Mapes, C. E. Paxton, D. A. Bender, F. M. Lee, C. T. Bender.

SAFETY DEPOSIT BOXES FOR RENT

By the Month or Year at 50 cents per Month.

BANK OF NEVADA NOTICE.

M. D. FOLEY.....President
M. E. WARD.....Vice President
R. S. OSBURN.....Cashier

Daniel Meyer, of San Francisco; George Russell, of Elko; M. D. Foley M. E. Ward, J. N. Evans, C. C. Powning, and L. Abrahams, of Reno.

INTEREST PAID ON TIME DEPOSITS.

The Bank of Nevada, Reno, with a capital of $300,000, and liberal credit with banks and bankers, is better able than ever to transact a general banking business, and to accommodate the agricultural, stockraising and business interests of all customers, and the patronage of the people is respectfully solicited.

The Bank will pay interest on time deposits at the rate of 4 per cent, per annum. No charge for exchange on Pacific Coast business will be made to patrons.

The Bank will buy and sell exchange on San Francisco, New York, London, and all the principal cities in the United States, Canada, Europe, China and Japan.

Special rates will be given for France, Germany, Italy and Switzerland.

Stocks and bonds bought and sold on commission. The Bank is also agent for leading American and European Fire Insurance Companies.

ANHEUSER -|- BUSCH -|- BREWING -|- ASSOCIATION

J. G. KERTH.

Sole Agent for Reno, Carson, Virginia City and all Western Nevada for this

CELEBRATED

Budweis Lager Beer.

Correspondence solicited, and all orders promptly attended to. A trial will convince of its superiority over all other brands in the market.

NEATEST

Spring and Summer CLOTHING, And Furnishing Goods

M. NATHAN'S

The Pioneer Clother.

RENO, NEVADA.

HAVE YOUR PRINTING

—DONE AT THE—

Journal Job Office.

NewspaperARCHIVE®

NEVADA STATE JOURNAL.

SATURDAY, OCTOBER 14, 1893.

AGAINST THE CESSION OF ARID LANDS.

At the International Irrigation Congress now being held at Los Angeles a resolution presented by Delegate Kinney against the cession of arid lands to the States and Territories in which the lands are situated, provoked prolonged applause. The resolution expressed the determined sentiment of the Irrigation Congress against the proposed cession by the United States of arid lands in the West to the several States. Among the reasons set forth for this position were the facts that few streams of importance are entirely in any one State or Territory; that the school and swamp land controlled by the States has been largely under ring rule and that such cession would result in waste, inefficiency, corruption, in fact in nothing but evil.

The resolution is in accord with public sentiment on the bill introduced at the instigation of a ring by Warren of Wyoming in the last Congress. Powers of Montana exposed the job and showed that it was being engineered in the interest of a syndicate, whose object was to get control of the arid lands, which comprise about all there is left of the public domain. Powers' expose and the opposition of several newspapers in the arid region that are not controlled by corporations, prevented the passage of the bill, but it is likely to be introduced again in the present Congress.

Nevada has arid lands for sale at $1 25 per acre in quantities to suit purchasers. The price at these lands were doubled at one time for a purpose and were reduced for a consideration. It was stated by those who were in a position to know, that those who had authority to raise or lower the price of lands offered to fix the price at fifty cents an acre if paid a specific sum for doing so. Those who have the welfare of Nevada at heart and are not the tools and henchmen of corporations do not care to have the public domain placed at the disposal of such persons and therefore oppose its cession by Congress to the States.

TREASURY DEPARTMENT REVELATIONS.

Senator Teller of Colorado offered a resolution requesting the Treasury Department to report what interest, if any, had been paid in advance on government bonds. In compliance with that resolution the Secretary of the Treasury has submitted a statement which shows that since July 1, 1880, interest to the amount of $66,767,883 has been advanced by the Government before it was due. This advance was made without deducting interest except to the amount of $9,763. The statement shows that whenever interest was paid before it was due such action was taken to prevent financial stringency.

It appears that at various times since 1880 interest on the public debt to the amount of $66,000,000 was paid before it was due to bondholders. All that was necessary for the bondholders to do to get interest in advance was to inform the Secretary that they required the advance to prevent financial stringency. In all those years the Secretary of the Treasury, to prevent a stringency, was authorized to have coined monthly $4,000,000 of legal tender money, and the pretext for not doing so was that there was abundance of money in circulation. Publicly the Treasury Department announced that the money in circulation was sufficient for the requirements of commerce, when privately it was paying interest in advance to bondholders upon the pretext that it was necessary to prevent financial stringency.

The statements from the Treasury Department, elicited by resolutions introduced by the Silver men in Congress, show that the Treasury Department has been run in the interest of the bondholders since the close of the war, and unless the people throw off the shackles of the Wall street combination and support the Silver men it will continue to be run in the interest of that combination

AN OLD FIRM TO DISSOLVE.

It is announced that within the next few weeks the great hardware house of Huntington, Hopkins & Co. will pass out of existence. The firm organized in Sacramento in the early '50, and was composed of C. P. Huntington and Mark Hopkins. Hopkins, who died some years ago, was treasurer of the Southern Pacific Company, and the greater part of his millions have passed into the hands of Searles, who married his widow. Huntington is President of the Southern Pacific and many times a millionaire. Both Huntington and Hopkins were original stockholders in the Central Pacific railroad company and invested all the means at their command in building the first section of the road.

GOVERNOR WEST of Utah in his annual report states that the present population of the Territory is estimated at 233,805, an increase of 25,900 since the census of 1890. In consequence of the recent mining depression and decline in values the population of mining camps materially decreased during the last six months, but there has been a steady growth in other parts of the country.

A proposed compromise to continue the Sherman act in force for eighteen months and provide for the issue of bonds is not satisfactory to the silver men.

THE SILVER MEN ON TOP.

The Goldbugs Unable to Hold a Quorum.

A HORRIBLE ACCIDENT.

Vest Proposes a Substitute for the Repeal Bill.

TERRIBLE RAILROAD ACCIDENT.

Nineteen Passengers Killed and Fifty or Sixty Injured.

JACKSON, Mich., October 13.—One of the most frightful railroad accidents of the year occurred here at 9:40 this morning. The second section of an Oswego special ran into the end of the first, telescoping two coaches, smashing cars and crushing the life out of scores of people. Inside of twenty minutes six bodies were taken out and the work is only begun. A wrecking train is just coming to the scene to lift the shattered cars.

The wreck was caused by a misplaced switch. It is estimated that the dead and injured will number over one hundred.

The accident occurred while the first section was standing on the track. Some passengers were out on the ground, some were eating breakfast and many were asleep. The telescoped cars were the first and second ones from the rear of the first special. No one can say how many are killed. Undertakers, physicians and assistants are on the ground doing all they can. The sights are appalling. Every undertaking establishment in the city is overrun with dead.

The accident was not due to a misplaced switch, as first reported. Engineer Whalen, in charge of the last section, says he saw the danger signal to keep back, but when he tried to stop the train, he found the air brakes would not work, making it impossible to stop. Whalen was badly burned and one leg was broken.

All the dead and injured have been taken from the wreck. The dead number nineteen and the injured fifty-two. Most of the dead are frightfully mangled.

COLLINS, THE WIFE MURDERER.

The Coroner's Inquest into the Murder in Progress.

SAN FRANCISCO, October 13.—Patrick Collins, accused of the murder of his wife, was arraigned before Judge Joachimsen yesterday morning. A plea of not guilty was entered, and then the brutal-looking prisoner was taken to the office of the Coroner to be present at the inquest into the circumstances of the crime.

As soon as he entered the stuffy and crowded apartment the inquiry began. Mrs. Mary Dillon, the first witness, identified the body of the murdered woman as that of her sister, Sarah Collins. Then Mr. Dillon was called. He gave an account of the unhappy relations between Mr. and Mrs. Collins, and related the circumstance that a year and a half ago Collins attacked the woman with a knife and cut her. The witness had known Collins three years and during that time the wife had been brutally treated by her husband. Last Friday, he said, she called upon the police for protection. The couple had not lived together for two years and during this period Mrs. Collins had supported herself.

Two sons of the prisoner were among the witnesses. Their testimony indicated that Collins had long treated his wife with much brutality.

VEST'S PROPOSITION.

A Substitute for the Repeal Bill.

WASHINGTON, October 13.—In the Senate Vest gave notice of an amendment which is in the nature of a substitute for the repeal bill. It authorizes the issue of coin certificates for uncoined bullion consisting of seigniorage on silver heretofore purchased. It provides for the coinage of American silver deposited by others at the rate of three millions per month up to eight hundred millions. This coinage is to be fairly proportioned in amount to silver producing States and Territories. Holders of standard silver dollars may have them exchanged for certificates. Authority is given the Secretary of the Treasury to refuse payment in gold on any obligation of the United States when he is satisfied that the gold is to be exported.

A joint committee of the two houses is to examine into the financial and monetary condition of the Goverment and the people. The United States 10 per cent tax on State bank circulation is to be removed.

The silver repeal bill was then taken up. Stewart of Nevada then took the floor. He resumed his speech where he left off at 1 o'clock this morning.

The Sacramento Mayorship.

SACRAMENTO, October 13.—On the 7th of next month there will be an election for Mayor and City Trustees. The nominees for Mayor are A. Ditmar, B. U. Steinman and W. F. Knox. The former is a candidate of the People's party. Steinman and Knox are both Republicans but each has been endorsed by Democratic conventions.

Frank Rhoades, the saloonkeeper and for years boss of Sacramento, manipulated the convention that gave Knox his nomination.

THE SILVER MEN VICTORIOUS.

The Goldbugs Could Not Maintain a Quorum.

WASHINGTON, October 13.—At 1:45 this morning the expected happened. A quorum could not be secured by the repeal management and Voorhees moved to adjourn. This means the repeal bill is dead. The Senate convenes again at 11 A. M., but the outcome is now a compromise, or the Sherman act will stand.

Voorhees thought he would again ask the Senate to remain in session until a vote was reached, and it would not be his fault if he failed.

Wesley Rippey's Trial.

SAN FRANCISCO, October 13.—In Judge Seawell's court yesterday old man Rippey told the story of his attempt to kill John W. Mackay.

He was compelled to sit close to the stenographer on account of the weakness of his voice and he frequently broke down in telling the story.

Drs. Lustig and Rethers of the "Insanity Commission" as experts were called and expressed belief in answer to the hypothetical questions that defendant was temporially insane when he shot the millionaire.

Lawyer Hinkle then made a strong argument for the State and subsequently Lawyer John J. Kennedy spoke eloquently for the defense

Telegraph Notes.

The House of Representatives has agreed to take a vote on the McCreary amendment to the Geary Exclusion act next Monday.

A lot of clothing stolen from Prince's clothing store in Santa Rosa six weeks ago were found in Weiner's auction house in that city yesterday.

Superintendent E. B. Thomas of the Spring Hill mine at Grass Valley has disappeared, as has also $2,000 given him by the company to pay the miners.

The American yacht Vigilant was victorious again yesterday. This will probably be the last of the races between those vessels and America's cup will remain in the United States as it has since 1851.

On a plea of equity in the United States Court at Omaha, Judge Dundy appointed S. H. H. Clarke and Ellery Anderson of New York, and O. W. Mink of Boston receivers for the Union Pacific Railroad. The application for a receiver was made by the executors of the Fredrick L. Ames estate.

The Russian squadron was received in magnificent style upon its arrival at Toulon, France, yesterday. French officials and the Russian Consul, with many distinguished officers of the army and navy, went on board the Russian flagship Emperor Nicholas to welcome Admiral Avellan in the name of the French Government. The usual salutes were exchanged by the Russian ships and forts, twenty-one guns by each ship of the French squadron, the latter having hoisted the flag of the Russian navy. On landing the Russian officers were welcomed by the Mayor of Toulon and the Toulon Town Council in the name of the town. The whole city is in gala attire. Russian colors are conspicuous everywhere on rosettes and other personal decorations as well as in bunting.

Furniture at a Bargain.

At the residence of Mrs. I. Fredreck on West street, the entire household furniture and effects will be disposed of at private sale; also piano, organ and spring wagon. Must be sold within the next week, Go, call and receive a bargain. oct11tf

Bucklen's Arnica Salve.

The best salve in the world for Cuts Bruises, Sores, Ulcers, Salt Rheum, Fever Sores, Tetter, Chapped Hands, Chilblains, Corns, and all skin Eruptions, and positively cures Piles or no pay required. It is guaranteed to give perfect satisfaction or money refunded. Price 25 cents per box. For sale by S. J Hodgkinson.

THE Secretary of State of Iowa has ruled that no name can be placed upon a ballot by petition that is already placed upon another ticket or ballot for the same position. This decree bars the whole Citizen's Prohibition ticket, on which Rev. Bennett Mitchell is a candidate for Governor. The ruling shows that Iowa politicians do not propose to allow two parties to nominate the same individual for office.

For Scrofula

"After suffering for about twenty-five years from scrofulous sores on the legs and arms, trying various medical courses without benefit, I began to use Ayer's Sarsaparilla, and a wonderful cure was the result. Five bottles sufficed to restore me to health."—Bonifacia Lopez, 327 E. Commerce st., San Antonio, Texas.

Catarrh

"My daughter was afflicted for nearly a year with catarrh. The physicians being unable to help her, my pastor recommended Ayer's Sarsaparilla. I followed his advice. Three months of regular treatment with Ayer's Sarsaparilla and Ayer's Pills completely restored my daughter's health."—Mrs. Louise Bielle, Little Canada, Ware, Mass.

Rheumatism

"For several years, I was troubled with inflammatory rheumatism, being so bad at times as to be entirely helpless. For the last two years, whenever I felt the effects of the disease, I began to take Ayer's Sarsaparilla, and have not had a spell for a long time."—E. T. Hansbrough, Elk Run, Va.

For all blood diseases, the best remedy is

AYER'S Sarsaparilla

Prepared by Dr. J. C. Ayer & Co., Lowell, Mass. Sold by all Druggists. Price $1; six bottles, $5.

Cures others, will cure you

KNOWLEDGE

Brings comfort and improvement and tends to personal enjoyment when rightly used. The many, who live better than others and enjoy life more, with less expenditure, by more promptly adapting the world's best products to the needs of physical being, will attest the value to health of the pure liquid laxative principles embraced in the remedy, Syrup of Figs.

Its excellence is due to its presenting in the form most acceptable and pleasant to the taste, the refreshing and truly beneficial properties of a perfect laxative; effectually cleansing the system dispelling colds, headaches and fevers and permanently curing constipation. It has given satisfaction to millions and met with the approval of the medical profession because it acts on the Kidneys, Liver and Bowels without weakening them and it is perfectly free from every objectionable substance.

Syrup of Figs is for sale by all druggists in 50c and $1 bottles, but it is manufactured by the California Fig Syrup Co. only, whose name is printed on every package, also the name, Syrup of Figs, and being well informed, you will not accept any substitute if offered.

BUSINESS LOCALS.

Hot lunch at Kerth's every day, 15 cents.

Pure ice cream fountain soda at Pinniger's, Virginia street.

Take your prescriptions to McCullough's; no-commission dispensary

Go to the Palace Bakery for fresh wholesome bread, cakes, pies and candies.

For rough or chapped skin use Mystic Balm, 25 cents. Pinniger's, Virginia street.

A fresh assortment of Heath & Milligan's superior mixed paints at McCullough's.

After shaving or exposure to cold use Mystic Balm, 25 cents. Pinniger's, Virginia St.

Lovers of a good cigar go to the Monarch and get one of Herman Hyman's Cuban Blossoms

A new lot of sewing machines just received—something quite novel—at McCullough's drug store.

Take your prescriptions to Pinniger's pharmacy, Virginia street. Pure drugs at lowest prices.

A new assortment of picture moulding artist materials and studies just received by McCullough.

Stationery, cutlery, notions, also gentlemen's underware and hats at A. Nelson's on Virginia street. Call and examine before purchasing elsewhere

The Palace Hotel, which is well and favorably known to every old Nevadan, is being conducted as usual by that veteran landlord Al White, who spares neither pains nor purse to provide for the convenience of guests.

Shut Down,

That's what they call it when the mill closes and the work stops. The same term is applied to the liver when you suffer with Billiousness and Sick Headache. There is no action. A few doses of Simmons Liver Regulator will soon get the liver going properly, and keep the bowels regular. Take the Regulator now and then to prevent any re-occurrence of these distressing symptoms.

For Over Fifty Years

Mrs. Winslow's Soothing Syrup has been used by millions of mothers for their children while teething. If disturbed at night and broken of your rest by a sick child suffering and crying with pain of cutting teeth, send at once and get a bottle of Mrs. Winslow's Soothing Syrup for children teething. It will relieve the poor little sufferer immediately. Depend upon it mothers, there is no mistake about it. It cures Diarrhœa, regulates the Stomach and Bowels, cures Wind Colic, softens the gums, reduces inflammation and gives Tone and Energy to the whole system. Mrs. Winslow's Soothing Syrup for children teething is pleasant to the taste and is the prescription of one of the oldest and best female physicians and nurses in the United States. Price twenty-five cents a bottle. Sold by all druggists throughout the world. Be sure and ask for "Mrs. Winslow's Soothing Syrup." aug24-1y

Prof. W. O. Pearce.

Organ registration and manipulation taught thoroughly. Organ tuning and repairing a specialty. Special attention given to beginners on the piano. Leave orders at C. J. Brookins' music store. sep6tf

When Baby was sick, we gave her Castoria.
When she was a Child, she cried for Castoria.
When she became Miss, she clung to Castoria.
When she had Children, she gave them Castoria.

ANDREW PATTERSON,

BUILDER, ARCHITECT * * * * * * * AND CONTRACTOR.

—RENO, NEVADA.—

Plans for buildings and estimates of cost furnished. Contracts taken for any size or style building.

Orders left at A. Nelson's cigar store will receive prompt attention. jy20tf

DIXON BROTHERS,

WHOLESALE AND RETAIL

BUTCHERS.

Fresh Beef, Pork, Mutton, Veal, Sausage Constantly on Hand.

HAM, BACON AND DRIED BEEF.

SHOP—Corner Commercial Row and Sierra Street, Reno, Nevada.

A share of the public patronage solicited.

BURKE BROTHERS

RENO, NEVADA,

CONTRACTORS AND BUILDERS, WILL contract for brick and stone work for building furnaces, retorts, etc.

FIRST-CLASS BRICK FOR SALE.

All work guaranteed. Correspondence solicited. aug8

JOHN SUNDERLAND'S ADVERTISMENT.

NEW GOODS, PATTERNS, STYLES, For the Fall and Winter of '93 and '94.

My Fall and WinterGoods in Medium and Heavy Weights,

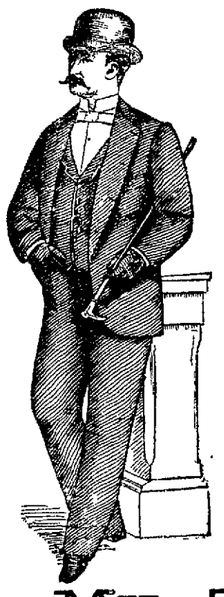

MEN'S, YOUTHS' AND BOYS' CLOTHING,

And Gents' Furnishing Goods.

Finest Line of the Very Best HATS,

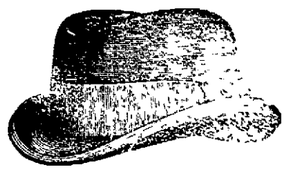

AND VERY LATEST STYLES of the very best manufacturers of the East. Don't buy poor, cheap, shoddy and unreliable goods that will give you no value for your money, when you can get good goods as cheap as you have to pay for shoddy.

HERE ARE SOME OF MY PRICES:

Men's Suits in Sack—Medium Weight	$8 00
Men's Suits in Sack—Heavy Weight	9 00
Men's Square Cut Heavy Weights	10 00
Men's Fine Cassamere Suits, Latest Pattern and Style	12 00
Youths' Suits, 12 to 18 years	6 00
Youths' Suits, 12 to 18 years	8 00
Youths' Suits, 12 to 18 years	10 00
Boys' Suits, from 8 to 14 years	6 00
Boys' Suits, from 8 to 14 years	5 00
Child's Short Pants Suits, from 4 to 10 years	$2 50, $3, $3 50, $4 50, $5, 6 00
Child's Short Pants	75 cts., $1, 1 25
Child's Short Pants, custom made	$1 50, 2 00

My Tailoring Department

IS COMPLETE.

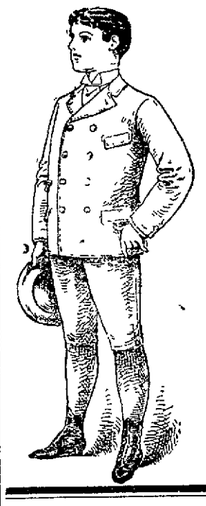

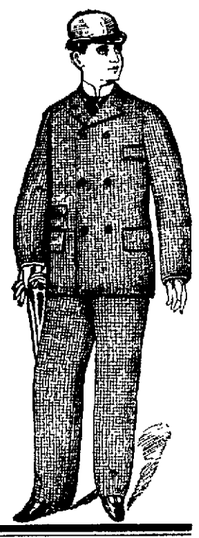

I IMPORT MY OWN CLOTHS,

And have secured the services of one of

The Best Cutters on the Coast.

Good Fits will be Guaranteed in All Cases.

My prices for Custom Made Suits will run from $25 upwards.

An examination of my prices will convince you that good goods and low prices is the rule at

JOHN SUNDERLAND'S,

Virginia St., - - - Reno, Nev.

TOWN ORDINANCE NO. 41.

AN ORDINANCE TO AMEND AN ORDINANCE entitled, "An Ordinance to Amend Town Ordinance No. 36 of the Town of Reno, entitled, 'An Ordinance to fix and collect a licence tax upon certain trades and business in the town of Reno,'" adopted March 1st, 1893, adopted Sept. 4, 1893.

By virtue of the power and authority conferred by the laws of the State of Nevada, the Board of County Commissioners of Washoe county, Nevada, do ordain as follows:

SECTION 1. Section one of said amendatory ordinance is hereby amended to read as follows:

SECTION 1. Every person, firm or association engaged in selling goods, wares, merchandise or other personal property at auction or public outcry (except persons making such sales under an execution, or other order of Court), shall pay quarterly for a licence to carry on or conduct such business five hundred dollars, or for a monthly license, (which shall date from the first day of the month in which such license is issued) of two hundred and fifty dollars, or by the day, for each and every day, that he or they shall be engaged in said business, twenty-five dollars; provided, however, that all persons having second-hand household goods and furniture, second-hand vehicles and live stock may sell or cause to be sold at public auction or outcry without obtaining a license therefor.

Section 2 of said amendatory ordinance is amended so as to read as follows:

Every person, firm, association or corporation having a fixed place of business, and not herein specially mentioned or enumerated, dealing in goods, wares and merchandise shall pay a quarterly licence of three dollars.

SICK CATTLE,

DO YOU HAVE ANY? IF SO TRY

B. A. LEAK, Veterinary Surgeon,

Office at Golden Eagle Hotel, Reno, Nevada. After twenty-three years' experience with

ANTHRAH, BLACK LEG, BLACK TONGUE, TEXAS FEVER, and BLOODY MURRAIN,

I am able to treat them. No Cure no Pay in the first stage of the disease an20fd&w

"The Comfort" Tonsorial Parlors.

NO. 9, VIRGINIA ST., RENO, NEVADA.

A. C. HELMOLD, - Proprietor.

Comfort of patrons the first consideration.

BATHS

HOT AND COLD BATHS AT ALL HOURS.

"Cleanliness is next to Godliness."

NOTICE TO CREDITORS.

TO THE CREDITORS of and all persons having claims against the estate of Peter Swigart, deceased, are hereby notified to present the same with the necessary vouchers to the administrator, at the law office of T. V. Julien, on Virginia street, in Reno, Nevada, within four weeks from the first publication of this notice, or they will be barred, summary administration in said estate having been ordered.

Dated Oct. 7, 1893.-w4 H. P. BROWN, Administrator.

NOTICE TO CREDITORS.

TO THE CREDITORS of and all persons having claims against the estate of Alva Gould, deceased, are hereby notified to present the same with the necessary vouchers to the administrator, at the law office of T. V. Julien, on Virginia street, in Reno, Nevada, within four weeks from the first publication of this notice, or they will be barred, summary proceedings in said estate having been ordered.

Dated Oct. 7, 1893.-w4 H. P. BROWN, Administrator.

G. E. HOLESWORTH.

ARCHITECT AND BUILDER.

RENO, NEVADA.

Plans Furnished and Estimates Made

AGENT FOR STEEL ROOFING.

Residence and place of business—Corner of First and Virginia streets. my6

HENRY B. RULE,

The Real Estate and Insurance Agent

Scottish Union & National Insurance Company of Great Britain.
Home Insurance Company of New York.
German-American Insurance Company of New York.
National Assurance Company of Ireland.
Springfield Fire and Marine of Springfield, Mass.
Northern Assurance Company of London.
Norwich Union Fire Insurance Society of Norwich, Eng.
Fire Association of Philadelphia, Pa.
Sun Fire and Marine of San Francisco, Cal.
Phœnix Assurance Company of London, Eng.
American Fire Insurance Company of New York.
New Hampshire Insurance Company of Manchester.
Orient Insurance Company of Hartford, Ct.
Mutual Life Insurance Company of New York.
Pacific Mutual Life and Accident Insurance Company of San Francisco, Cal.

All Fire Insurance Policies Written on Day of Application.

Property Bought and Sold on Commission; Property Rented; Rents Collected; Loans Negotiated.

Cheap Lands! Good Homes! Sure Investments!

Lands in any part of Nevada, and Lassen and Sierra Counties in California.

CORNER COMMERCIAL ROW and SIERRA ST. Reno, Nev.

C. GULLING, President. GEO H. TAYLOR, Vice President.
WM. HENRY, Secretary. FIRST NATIONAL BANK, Treasurer

RENO MILL AND LUMBER CO.

WHOLESALE AND RETAIL DEALERS IN

Rough and Dressed Lumber, Wood Turnings, Windows,

Doors, Blinds, Mouldings, Pickets, Shingles and Packing Boxes,

BEE MATERIAL OF ALL KINDS.

Wall Paper of Every Description.

Builders' Hardware, Paints, Oils, Glass, Etc.

J. B. McCULLOUGH,

DRUGGIST and APOTHECARY

Commmercial Row, Reno, Nevada.

Prescriptions Carefully Prepared

FROM THE PUREST DRUGS ONLY.

An Elegant Assortment of Toilet Articles, Picture Frames, Wall Paper, Paints, Oils, Glass, Etc.

Agent for THE WHITE SEWING MACHINE.

THE NEVADA CASH STORE

Has Reopened With a Full Line of

Dress and Fancy Goods,

Carpets and Linoleums.

S. EMRICH, Proprietor.

NEWSPAPER ARCHIVE®

"German Syrup"

J. C. Davis, Rector of St. James' Episcopal Church, Eufaula, Ala.: "My son has been badly afflicted with a fearful and threatening cough for several months, and after trying several prescriptions from physicians which failed to relieve him, he has been perfectly restored by the use of two bottles of Boschee's German Syrup. I can recommend it without hesitation." Chronic severe, deep-seated coughs like this are as severe tests as a remedy can be subjected to. It is for these long-standing cases that Boschee's German Syrup is made a specialty. Many others afflicted as this lad was, will do well to make a note of this

An Episcopal Rector.

J. F. Arnold, Montevideo, Minn., writes: I always use German Syrup for a Cold on the Lungs. I have never found an equal to it—far less a superior ®

G. G. GREEN, Sole Man'fr, Woodbury, N.J.

PROFESSIONAL CARDS.

DR. E. C. PHELPS.

DENTIST - OFFICE IN BANK OF NEVADA'S new building, Reno, Nev.

☞ All operations in MODERN DENTISTRY skillfully executed at reasonable rates and satisfaction guaranteed.

*** OFFICE HOURS—9 A. M. to 5 P. M.

DRS. PHILLIPS & PHILLIPS

PHYSICIANS AND SURGEONS.

OFFICE — New Nevada Bank Building, Rooms 3, 4 and 5.

DR. W. A. PHILLIPS—Office hours, 8 to 10 A. M. and 1 to 3 P. M. Residence, Corner Sierra and First streets.

DR. P. T. PHILLIPS—Office hours, 10 to 12 M., 3 to 4 and 7 to 8 P. M. Residence, West street, second house north of railroad.

BENJAMIN F. CURLER,

ATTORNEY-AT-LAW.

DISTRICT ATTORNEY —OF— WASHOE COUNTY.

☞ OFFICE AT COURTHOUSE.

WM. WEBSTER,

ATTORNEY-AT-LAW.

RENO, NEVADA.

OFFICE — First National Bank Building, upstairs. jan1

T. K. STEWART.

SURVEYOR AND CIVIL ENGINEER.

UNITED STATES MINERAL DEPUTY

OFFICE—Virginia street, Reno, Nev. jan1

DR. H. H. HOGAN,

PHYSICIAN AND SURGEON.

Office hours from 9 A. M. to 5 P. M. daily. Office and residence on Center street, near First, Reno, Nevada. jy10tf

H. L. FISH,

NOTARY PUBLIC AND CONVEYANCER.

☞ Deeds and other papers drawn and acknowledgments taken at reasonable rates.

OFFICE—In First National Bank.

F. M. PAYNE,

PIONEER HOUSE MOVER. Twenty years' experience in Nevada.

Will attend to orders from outside towns. References from Carson, Hawthorne, Wadsworth, Amedee and other places. Office: West street. P. O. Box 176. Reno, Nevada. apr293

C. A. NORCROSS.,

NOTARY PUBLIC A D TYPEWRITER.

Office with Baker, Wines & Dorsey, First National Bank Building. Typewriting done at reasonable rates. jy18tf

ROBT. M. CLARKE,

ATTORNEY-AT-LAW.

RENO OFFICE — Virginia street, in Powning's new building.

D. W. RULISON, D. D. S.

DENTIST—Graduate of the College of Dentistry, University of California, formerly with and successor to Dr. Mayo A. Greenlaw. Parlors in Powning Building, Virginia street. Office hours from 9 A. M. until 5 P. M. Nitrous Oxide Gas administered for the painless extraction of teeth. All operations in dentistry skillfully performed and satisfaction guaranteed. ap8tf

CHAS. A. JONES,

ATTORNEY-AT-LAW.

RENO, NEVADA.

aug8-91tf

H. B. MAXSON, C. E.

UNITED STATES DEPUTY MINERAL Surveyor for Arizona and Nevada.

OFFICE—Courthouse, Reno, Nev. my1tf

DENTISTRY.

DR. H. A. FREDRICK, FORMERLY of Virginia City, graduate of the Leipsig and Berlin Dental Colleges, has permanently located in Reno, and can be found at his dental parlors.

FIRST NATIONAL BANK BUILDING, ROOMS 13 AND 14.

Dr. Fredrick has a complete outfit of the latest improved instruments, and will guarantee to do nothing but the best of work. je17

THOS. E. HAYDON,

ATTORNEY-AT-LAW.

OFFICE—Powning's building.

fellows came out and wanted to make a meal of me right there, but were stopped for some reason by the older ones.

"What was to be done with me was now a most important question to me. The old ones did not seem as if they wanted to devour me nor let the cubs do it. But this the cubs objected to and commenced on my feet, which were badly bitten before the old ones could stop them. Then one of the boldest of the cubs made a rush for my throat, but I kept him away with my arm.

"This seemed to anger the old panthers, for they chased the young ones back to the cave and then took hold of me again and started somewhere.

"They went faster than before, and it was not long, although it seemed ages to me, before I was laid down on the ground. I opened my eyes and found that I was in front of the door of the hotel. I looked again and saw that it was open, and that the panthers were sitting down and watching me closely. But the temptation was too great, and I had to seize the chance of escape, although it looked like certain death.

"I made a sudden jump and got inside the door and closed it after me as the two beasts threw their huge bodies against it.

"I was now safe and commenced calling the landlord and wondered why he had not heard the fight. It was also evident that he had got up and opened the door. But no landlord came, and as it seemed to me I had looked in every part of the house before I gave up finding him and went to my room, where everything was just as I had left it, except that the candle had gone out, but the fire was burning brightly.

"I wanted to wash my wounds, and as there was not much water in the pitcher on the stand I went out to the basin of the fountain. It was most refreshing to let the soft cold water fall over my head, and in a short time I did not feel the least bit as if I had been through such a terrible struggle. I sat down on one of the seats in the court for some time before going to bed, but the moonlight, flower trees and the splashing fountain were not long in producing a feeling of drowsiness, so that when I laid down I was asleep in an instant.

"When I awoke, it was late in the day, and the sun was streaming in all around me. For several minutes I was dumfounded and wondered how I got into the place where I was.

"It was the same room in which I had laid down to sleep, but it looked as if nobody had entered it for 100 years. I was lying on a pile of rubbish, and everything around me was in the last stages of decay. I got up and went into the court, but the fountain was dry, and nothing could be seen but crumbling walls. There was no sign of vegetation, and the trees and flowers had vanished with the water.

"I was in an awful state of mind and thought at first that I had slept in that room for years and years. But when I made my way to the outer door by climbing over rubbish and fallen timbers and looked out the first thing I saw was the two dead panthers, and a short distance off my horse, with his saddle still on him, tied to a cactus.

"My mind was in a whirl, but I had no desire to skin the animals, so I got on my horse and went to Nogales as fast as I could, where I put in several days doctoring my wounds and getting my mind back into its natural state.

"I did not attempt to solve the mystery, as I felt sure the whole affair was supernatural, and the sooner I can forget it the better I will feel."

The crowd had all been silent during Fred's story, and most of them had allowed their pipes to go out, but when he had finished several commenced to ask questions. But all were glad they had not passed a night in the old place and said they did not blame Fred for not wanting to go there again.—San Francisco Call.

Buddha Avenged Himself.

A curious story is told of a white elephant once shown in a circus at Bangkok. The circus belonged to an Englishman named Wilson. He advertised boldly in the sacred city of Bangkok that he had a real white elephant in his show. His tent was crowded to suffocation, and sure enough the elephant which appeared was snow white. It had been whitewashed, and the clown made great fun out of rubbing himself against it and bringing the white off on his clothes. It is easy to imagine how outraged the Siamese felt, and European residents feared that he would be lynched, but the Siamese loftily remarked that Buddha would avenge himself—that man and elephant were to die, and when the elephant died at sea a few days afterward and the proprietor was carried off by dysentery as soon as he landed at Singapore, they were justified of faith exultingly.—London Tit-Bits.

Why Buried With Head to the West.

All Christian nations, I believe, bury their dead with the head to the west. There is a "why" for this, just as there is for every other known custom. As far as I have been able to ascertain after an exhaustive search of all the leading authorities, our present custom in burial modes originated in primitive times, when the people believed in corporeal resurrection. They had an idea that inasmuch as the star that heralded Christ's coming first appeared in the east, "judgment day" would be ushered in with the Lord's appearance in the same direction, and that when they "arose from the dead" they would be facing him whose mission will be that of sounding the doom of all earthly things.—St. Louis Republic.

Must Be Identified.

Mr. and Mrs. S. W. McCaslin of Chicago are the first couple who have been compelled to advertise in the papers requesting all "World's fair relatives" to bring identification papers. The advertisement, which appeared in the personal column of the Chicago Tribune, reads as follows:

NOTICE.—Having entertained all known relatives for World's fair, relatives in future must be identified. Foreign papers please copy.

MR. AND MRS. S. W. MCCASLIN.

Children Cry for Pitcher's Castoria.

WOOD FOR SALE.

Four-foot Wood Delivered for $5.00 a Cord.

Leave orders at Marcus Fredrich's Cigar Store

BALD HEADS!

TRADE MARK Registered.

What is the condition of yours? Is your hair dry, harsh, brittle? Does it split at the ends? Has it a lifeless appearance? Does it fall out when combed or brushed? Is it full of dandruff? Does your scalp itch? Is it dry or in a heated condition? If these are some of your symptoms be warned in time or you will become bald.

Skookum Root Hair Grower

is what you need. Its production is not an accident, but the result of scientific research. Knowledge of the diseases of the hair and scalp led to the discovery of how to treat them. "Skookum" contains neither mineral nor oils. It is not a Dye, but a delightfully cooling and refreshing Tonic. By stimulating the follicles, *it stops falling hair, cures dandruff and grows hair on bald heads.*

☞ Keep the scalp clean, healthy, and free from irritating eruptions, by the use of *Skookum Skin Soap.* It destroys *parasitic insects, which feed on and destroy the hair.*

If your druggist cannot supply you send direct to us, and we will forward prepaid, on receipt of price. Grower, $1.00 per bottle; 6 for $5.00. Soap, 50c. per jar; 6 for $2.50.

THE SKOOKUM ROOT HAIR GROWER CO., 57 South Fifth Avenue, New York, N. Y.

Nevada State Journal

PUBLISHED

DAILY AND WEEKLY.

All the Latest Telegraphic and Local News

Daily by mail, one year	$6 00
Daily by mail, six months	3 00
Daily by carrier, per week	15
Weekly by mail, one year	2 00
Weekly by mail, six months	1 00

THE JOURNAL JOB OFFICE

IS PREPARED TO DO ALL KINDS OF

JOB PRINTING

Promptly and Neatly

AT THE VERY LOWEST PRICES

CONSISTENT WITH FIRST-CLASS WORK.

State Line Mills.

Clear and Common Lumber, Lathe, Shingles,

WOOD AND POSTS.

Address S. A. HAMLIN, Reno, Nevada, or Marmol, Nevada.

Leading Boot and Shoemaker

—OF RENO. DEALER IN—

BOOTS & SHOES

The Cheapest House in Town

☞ALL WORK DONE IN A WORKMANLIKE MANNER.☜

No Botch Work Allowed to Go Out of the Shop.

H. F. PAVOLA.

Next door to Berry & Novacovich's Store, Commercial Row, Reno, Nev

IN OLD OCEAN'S DEPTHS.

Living Lanterns That Are Borne About to Light Up the Darkness.

Away down in the dark depths of the ocean there are living lanterns that are borne about to light up the darkness. A queer fish called the midshipmite carries the brightest and most striking of all these sea torches.

Along its back, under it and at the base of its fins there are small disks that glow with a clear phosphorescent light like rows of shining buttons on the young middy's uniform—in this way it gets its name, midshipmite, by which young sailors in the navy are often called.

These disks are exactly like small bullseye lanterns with regular lenses and reflectors.

The lenses gather the rays, and the reflectors throw them out again. There is a layer of phosphorescent cells between the two, and the entire effect is as perfect as if made by some skillful optician.

Many other fish have "reflectors," many have "lenses," but the "midshipmite" is the only kind that has such splendid specimens of both.

The fish is so constructed that when it is frightened by some devouring sea monster it can close its lenses and hide itself in the darkness. It can turn its lantern off and on at will, and then it is always "filled" and ready when wanted.

Another marine animal has a luminous bulb that hangs from its chin, and thus throws the light before it to warn it of the approach of enemies. Still another upholds a big light from the extremity of the dorsal fin. Others, again, have constant supplies of a luminous oil that runs down their sides from the fins, making a bright and constant light all around them.

Most of the jellyfish are phosphorescent. These live far down on the very floor of the ocean, where it is always dark and gloomy. The dwellers in these watery depths are provided with lights of their own shining bodies and fins, which illumine their home with a strange though no doubt cheerful glare. —E. A. Mathews.

Unclaimed Prize Money.

Three hundred thousand dollars in undisputed prize money still remains in the treasury awaiting claims by sailors to whom it belongs. Uncle Sam merely holds this sum as the left over balance of a trust fund. Unhappily those to whom it is owing are mostly dead and will never ask for their shares.

Their bones have been scattered by shipwrecks all over the world, though the names of all of them are written in the government's book, with the amount in dollars and cents due to each. It is only occasionally nowadays that applications are made for awards of cash from this deposit of treasure. Eventually nearly all of it will be turned over by congress to some other purpose for lack of claimants.

This money represents a part of the great sum derived from the sale of captured vessels during the rebellion. Nearly all of these craft were blockade runners, and of the latter nine-tenths were owned in Great Britain. Some of the finest steamships ever built were used by Englishmen for running the Union blockade during the war. British naval officers got leaves of absence, during which they commanded blockade runners. Blockade running is a very peculiar business. There is no penalty for it under international law except the confiscation of the ship and her cargo. The people on board of her are treated in all other respects as if they were transacting a legitimate mercantile business. At the earliest opportunity they are let go in peace.—Washington Star.

A FAIR TRIAL of Hood's Sarsaparilla guarantees a complete cure. It is an honest medicine, honestly advertised and honestly **CURES**

A Wasp Plague on the Rhine.

The farmers of Rhein-Hessen and the lower Rhine are suffering like our own people from a plague of wasps. These insects swoop down in clouds upon the fruit trees and play havoc with the ripest fruit. Added to this swarms of sparrows infest the fields of wheat and oats, creating much damage among the scanty crops.—London Daily News.

Medical Coeducation.

Tufts college has established a coeducational medical school which is to be opened in October. At least 60 students are expected, and the men and women will work together on an equal basis.—Exchange.

The University of Pennsylvania will include among its courses this year one designed to prepare young men for newspaper work. It will be in charge of Professor Joseph French Johnson

The project of holding a national exposition in the City of Mexico this winter, using the exhibits sent by Mexico to Chicago, has been abandoned

Captain Magnus Andersen, commander of the Viking ship, has prepared himself to lecture on the subject

High Living

if you keep at it, is apt to tell upon the liver. The things to prevent this are Dr. Pierce's Pleasant Pellets. Take one of these little Pellets for a corrective or gentle laxative—three for a Cathartic. They're the smallest, easiest to take, pleasantest and most natural in the way they act. They do permanent good. Constipation, Indigestion, Bilious Attacks, Sick or Bilious Headache, and all derangements of the liver, stomach, and bowels are prevented relieved, and cured. They're guaranteed to give satisfaction in every case, or your money is returned.

The worst cases of Chronic Catarrh in the head yield to Dr. Sage's Catarrh Remedy. So certain is it that its makers offer $500 reward for an incurable case.

RUHE & MIDDOUR,

WHOLESALE & RETAIL DEALERS IN

BEEF,

Mutton, Pork, Sausages, Veal, Etc.

Meat delivered to all parts of the city. SHOP—Commercial Row, Reno, Nevada.

VIGOR OF MEN

Easily, Quickly, Permanently Restored.

WEAKNESS, NERVOUSNESS, DEBILITY,

and all the train of evils from early errors or later excesses, the results of overwork, sickness, worry, etc. Full strength, development and tone given to every organ and portion of the body. Simple, natural methods. Immediate improvement seen. Failure impossible. 2,000 references. Book, explanation and proofs mailed (sealed) free.

ERIE MEDICAL CO. BUFFALO, N. Y.

SOCIETIES.

F. & A. M.

RENO LODGE No. 13, F. & A. M., MEETS at Masonic Hall, Reno, Nevada, on the second Saturday of each month. All sojourning brethren are respectfully invited to attend.

S. M. JAMISON, Secretary.

jy12tf

A. O. U. W.

NEVADA LODGE, NO. 5, A. O. U. W., meets every Tuesday night at 7:30 o'clock in Masonic Hall. Visiting brothers cordially invited to attend.

E. L. SEITZ, M. W.
B. C. SHEARER, Recorder. aug23m

Amity Lodge, No. 8, K. of P.

THE REGULAR MEETINGS OF AMITY Lodge, No. 8, K. of P., Knights of Pythias are held in Masonic Hall every Friday evening commencing at 8 o'clock sharp. All knights in good standing are fraternally invited to attend. By order of the Chyncellor Commander.

S. J. HODGKINSON, K. of R. & S.

oct20tf

Truckee Lodge, No., 14. I. O. O. F.

TRUCKEE LODGE, NO. 14, I. O. O. F., meet in their new hall west side Sierra St. near the Golden Eagle Hotel, Reno, Nevada, every Wednesday evening at 8 o'clock. Punctual attendance of members is requested. Visiting members in good standing are cordially invited to attend.

JOHN ARMSTRONG, N. G.
JOHN BOWMAN, Secretary.

JOHN ARMSTRONG,

Manufacturer of and dealer in

Harness, Saddles, Bridles, Collars, Whips, Robes and Blankets,

In fact a full stock of goods in my line of business.

Repairing Promptly Attended To.

Sierra street, north of track, near Golden Eagle hotel, Reno, Nevada. jeltf

ALFRED NELSON,

Dealer in Imported and Domestic.

CIGARS AND TOBACCO,

Also General Assortment of Hats, Gloves and Men's Underwear, And a Large and Well Selected line of

CUTLERY AND NOTIONS.

West Side of Virginia St. Reno, Nev.

A Marble Sidewalk Marks the Store. jan16

TRUCKEE MARKET.

W. S. BAILEY, ... Propr.

Wholesale and Retail Butcher

FRESH BEEF, MUTTON, PORK, veal and sausage constantly on hand.

Ham, Bacon and Smoked Beef a Specialty.

☞ Main Office—Truckee Market, Virginia St Reno.

M. J. CURTIS,

ARCHITECT AND BUILDER, RENO, NEVADA.

☞ Plans Furnished and Estimates Given.

Residence and place of business—Corner of First and Stevenson streets, Reno, Nev. jal

RENO LIVERY AND FEED STABLE

Opposite the R. R. Depot, Reno.

J. A. POTSDOFF, PROPRIETOR.

Horses, Buggies and Saddle Horses —TO LET.— Best Turnouts Constantly on Hand

☞Horses Boarded by the Day, Week or Month

OPERA HOUSE

Livery and Feed Stable.

All Kinds Of Rigs Rented at Most Reasonable Rates.

Horses Boarded by the Day, Week or Month.

WM. CARTER, Proprietor. sep2tf

THE ARCADE SALOON,

S. ARMANKO . . . . . Proprietor

Finest Wines, Liquors and Cigars.

Commercial Row, Reno.

J. H. CLARK, J. COHN.

COHN & CLARK,

OPPOSITE THE BANK OF NEVADA.

BUYERS AND DEALERS IN NEW AND second hand goods, and all classes of merchandise. Money loaned on collateral. Old gold and silver bought. Tailoring, cleaning and repairing neatly done at short notice. A full line of misfit clothing, also a full line of gentlemen's shoes constantly on hand. se2tf

MERCHANTS' EXCHANGE

CORNER of Virginia Street and Commercial Row.

DUSEN CHURICH, Proprietor.

The Finest of WINES, LIQUORS and CIGARS.

☞Call and see me.☜ my9

MISCELLANEOUS.

TREASURER'S REPORT.

RENO, Nev., September 30, 1893.

To the Hon. Board of County Commissioners, for Washoe county, Nevada:

I herewith submit my report as County Treasurer of said county for the quarter ending Sept. 30, 1893, as follows:

Balance on hand July 1, 1893 .....$22,557

RECEIPTS.

Received during month of July 1893	$14,289 60
" " " Aug. "	3,254 86
" " " July "	3,018 78
Total receipts for quarter	$20,554 24
Total	$43,111 27

DISBURSEMENTS.

Disbursements for month of July 1893	$ 4,979 72
" " " Aug 1893	8,500 12
" " " Sept., 1893	6,124 45
Total disbursements for quarter	$19,604 29
Balance on hand Sept. 30, 1893	$23,506 98

In the following funds, viz:

State	$1,254 42
Officers' Salary	239 14
General	4 38
Contingent	100 97
Indigent sick	292 49
General Road	1,151 12
Agricultural Society	578 49
Judges' Salary	846 25
Reno School Redemption	39 81
Reno Incorporation	354 15
Reno Park	12 37
State University bonds	51 51
Wadsworth Fire bonds	5 99
Wadsworth Fire Department	48 82
General School	249 26
School District No. 1, Frankstown	128 00
do do do 3, Washoe	331 73
do do do 5, Mill Station	212 91
do do do 6, Glendale	723 65
do do do 7, Verdi	339 66
do do do 9, Huffakers	445 45
do do do 10, Reno	11,049 65
do do do 11, Wadsworth	1,108 22
do do do 13, Browns	300 81
do do do 14, North Truckee	665 63
do do do 15, Peavine	309 04
do do do 16, Winnemucca	92 84
do do do 17, Pyramid	344 93
do do do 18, Spanish Springs	398 01
do do do 19, Anderson	291 63
do do do 20, Red Rock	187 10
do do do 21, Bonhams	112 96
do do do 22, Laughtons	420 31
do do do 23, Clarks	88 29
do do do 25, Buffalo	89 83
Total	$23,506 98

D. B. BOYD, County Treasurer

COUNTY AUDITOR'S REPORT.

AUDITOR'S OFFICE, WASHOE CO., NEV., RENO, October 5, 1893.

To the Board of Commissioners of Washoe County, Nevada:

In accordance with law I submit my statement of the financial condition of Washoe county for the quarter ending September 30, 1893:

Cash in Treasury June 30, 1893. ....$22,557 03

RECEIPTS:

Fees from county officers	$1,018 42
Sale Wadsworth Fire Bonds	5,060 00
School money from State	6,151 98
Gaming licenses	1,304 75
County licenses	2,304 75
Town and tags licenses	877 82
Per. prop. Collections 1893	2,372 24
Poll tax Collections	1,359 45
Penal Fines, Justices	24 00
Delinquent tax, 1892	4 72
Returned by Bancroft Co.	22 00
	$20,554 24
Total	$43,111 27

EXPENDITURES:

Nevada State fund	$ 87 50
Salary fund	3,217 24
Contingent fund	84 90
Indigent sick fund	81 35
General road fund	120 00
Agricultural bonds	180 00
Judges salary fund	356 88
Reno school bonds	400 00
Reno Incorporation fund	4,542 94
Reno park fund	44 62
Wadsworth fire bonds	5,024 68
General school	34 25
School District No. 1	107 59
do do do 3	44 00
do do do 6	31 59
do do do 7	296 84
do do do 9	142 12
do do do 10	3,023 05
do do do 11	735 25
do do do 13	18 00
do do do 14	273 50
do do do 16	64 00
do do do 18	5 25
do do do 19	162 10
do do do 21	26 65
	$19,604 29
Cash in Treasury Sept. 30, 1893	$23,506 98

LIABILITIES:

Bridge bonds	$4,000 00
Agricultural bonds	6,000 00
Audited claims on Salary fund	125 00
Claims on General fund	8,254 61
" " Contingent fund	1,166 99
" " Indigent sick fund	2,886 42
" " General road fund	15,836 19
Reno Incorporation fund	14 18
" " Reno Park fund	125 00
Claims on School District No 23 fund	70 00
	$37,878 39

Respectfully,
JNO. B. WILLIAMS, Co. Auditor.

R. C. LEEPER,

Sierra Street, next to Luke's Blacksmith Shop Manufacturer of and Dealer in

HARNESS, CHAPARRERAS, SADDLES, WHIPS, BRIDLES, COLLARS,

Buggy Robes, Saddlery Ware, Etc.

☞Repairing promptly attended to.

Cool, Sharp Beer,

5 Cents a Glass,

AT THE—

Monarch Saloon.

Also Fine

WINES, LIQUORS AND CIGARS.

First-Class Billiard and Pool Tables.

MATSON & VORM, Proprietors. je2tf.

T. K. HYMERS,

TRUCKEE LIVERY, FEED AND SALE STABLE.

Sierrt Street, Reno, Nevada.

Horses, Buggies and Saddle Horses

—TO LET—

And Horses Boarded by the Day, Week or month at Terms to Suit the Times.

I have also a large hay yard with good stables. Also corals well watered for loose stock. HEARSE TO LET.

VIAVI.

Main Office at Mrs. B. E. Hunter's

Also For Sale At

Miss L. F. Sheldon's Art Rooms,

Also of the Local Agents.

I would be pleased to answer all questions, either personally or by letter, regarding the many diseases which VIAVI CURES.

MRS. B. E. HUNTER. fy26tf

NEWSPAPER ARCHIVE®